

# **INITIAL RECEIPT**

**United States Department of the Interior**  
**Bureau of Land Management**  
 DIV OF LANDS, MINRLS & ENERGY  
 ONE N CENTRAL AVE  
 PHOENIX, AZ 85004 -4427  
 Phone: 602-417-9200

Receipt	
No:	4831916

<b>Transaction #:</b> 4959717
<b>Date of Transaction:</b> 11/02/2020
CUSTOMER:
CRAIG WHEATLEY 621 RAGLAND RD LONGVIEW, WA 98632-9615 US

LINE #	QTY	DESCRIPTION	REMARKS	UNIT PRICE	TOTAL
1	2.00	LOCATABLE MINERALS / MINING CLAIMS-NEW, UNADJUD, ONE OR MORE AUTH NOS / NEW MINING CLAIM PROCESSING FEE CASES: AMC461556/\$20.00, AMC461557/\$20.00		- n/a -	40.00
2	2.00	LOCATABLE MINERALS / MINING CLAIMS-NEW, UNADJUD, ONE OR MORE AUTH NOS / NEW MINING CLAIMS LOCATION FEE CASES: AMC461556/\$40.00, AMC461557/\$40.00		- n/a -	80.00
3	2.00	LOCATABLE MINERALS / MINING CLAIMS-NEW, UNADJUD, ONE OR MORE AUTH NOS / NEW MINING CLAIMS MAINTENANCE FEE CASES: AMC461556/\$165.00, AMC461557/\$165.00		- n/a -	330.00
<b>TOTAL:</b>					<b>\$450.00</b>

PAYMENT INFORMATION			
NOTE: Items will appear on credit card statement as "Bureau of Land Mgmt CO".			
1	AMOUNT:	450.00	POSTMARKED: N/A
	TYPE:	CREDIT CARD	RECEIVED: 11/02/2020
	NAME:	WHEATLEY, CRAIG 621 RAGLAND RD LONGVIEW WA 98632-9615 US	
	CARD NO:	XXXXXXXXXXXX1911	AUTH CODE: 053212
	NAME ON CARD:	ROBERT L GALE	
	SIGNATURE:	BY MAIL	

**SCANNED**  
**ENTERED**  
 NOV 04 2020  
 By: *[Signature]*

# **CORRESPONDENCE**

# **TRANSFERS**

**MAINTENANCE FEES**  
**WAIVERS**  
**POL/NOI**

# **MISCELLANEOUS**

**LOCATION NOTICES  
AMENDMENTS  
STATUS SHEET  
GEO REPORT/MTP**



# MINING CLAIM STATUS REPORT - Assessment Year 2020

Data Entered: 11/4/2020 70W

MTP Checked By: 70W  
GEO Checked By: 70W

LEAD SERIAL NUMBER: AMC 461554 thru AMC 461557

**NUMBER OF CLAIMS & TYPE:**

2 LODE  
\_\_\_\_ PLACER  
\_\_\_\_ ASSOCIATION PLACER  
\_\_\_\_ MILL SITE  
\_\_\_\_ TUNNEL SITE

**CHARGES:**

Processing Fee @ \$20 = \$ 40  
Location Fee @ \$40 = \$ 80  
Maintenance Fee @ \$165 = \$ 330  
Add'l Maint Fee for Assoc Placer = \$ \_\_\_\_\_  
SUBTOTAL \$ \_\_\_\_\_  
Other Fees \$ \_\_\_\_\_  
Other Fees \$ \_\_\_\_\_  
TOTAL \$ 450

TOTAL ACREAGE: \_\_\_\_\_ Per Claim  
(Placer Only)

NUMBER OF LOCATORS: \_\_\_\_\_

DOCUMENTS RECEIVED VIA: Over-the-Counter [ ] Mail [ ] TIMELY FILED: Yes [ ] No [ ]

LEGAL DESCRIPTION: T 19N R 20W SEC 33, 34  
T 22N R 18N SEC 13  
T \_\_\_\_\_ R \_\_\_\_\_ SEC \_\_\_\_\_  
T \_\_\_\_\_ R \_\_\_\_\_ SEC \_\_\_\_\_  
T \_\_\_\_\_ R \_\_\_\_\_ SEC \_\_\_\_\_

BLM [ ] FOREST SERVICE [ ] \_\_\_\_\_ SUBJ TO PL 359: Yes [ ] No [ ]  
WILDERNESS AREA [ ] \_\_\_\_\_

SPLIT ESTATE: N/A [ ] SX [ ] PX [ ] OTHER [ ] \_\_\_\_\_  
SRHA [ ] Was proper Notice filed if located on SHRA Land? Yes [ ] No [ ]

**RECONVEYED MINERALS ON BLM LAND REQUIRE OPENING ORDER FROM 1944 TO 1993:**

Open to Entry On \_\_\_\_\_ N/A [ ]

COMMENTS/STATUS: VOID [ ] PARTIALLY VOID [ ] PVT MINERALS [ ] WITHDRAWN LANDS [ ]  
OTHER [ ] \_\_\_\_\_

[ ] Claimant acknowledges that portions of the following claim(s) site(s) may be void or voidable.

Printed Name of Claimant \_\_\_\_\_ Signature of Claimant \_\_\_\_\_

\*\*\*\*\*FINAL ADJUDICATION\*\*\*\*\*

DATE \_\_\_\_\_ INITIALS \_\_\_\_\_

AMC 461556



2

FEE# 2020062110

OFFICIAL RECORDS OF MOHAVE COUNTY KRISTI BLAIR, COUNTY RECORDER



10/26/2020 02:48 PM Fee: \$30.00

PAGE: 1 of 2

LOCATION NOTICE FOR LOPE MINING CLAIM

NOTICE IS HEREBY GIVEN that the Alcyone #1

lode mining claim has been located

by Craig Wheatly & Annette Bowley whose current mailing address is 621 Regland Rd Longview WA 98632

RECEIVED  
BLM AZ STATE OFFICE  
2020 OCT 30 A 9 21  
MOHAVE COUNTY ARIZONA

BLM  
Date  
Stamp

The general course of this claim is West to East and it is situated in Mohave County, Arizona. This claim is 1500 feet in length and 600 feet in width. This claim runs from the location monument on which this location notice is posted approximately 1500 feet in a West direction to the NE Corner end line and 600 feet in a South direction to the South East Corner end line. This claim is marked by six monuments, one at each corner and one at the center of each end line of the claim.

The location monument on which this notice is posted is situated within Section 33 34, Township 19 N, Range 20 W, Gila Salt River Base and Meridian, Arizona and this claim encompasses portions of the following quarter section (s), section (s), Township (s) and Range (s) North East Quarter of 33, 19N, 20W & North West of 34, 19N, 20W Gila Salt River Base and Meridian, Arizona.

The locality of this claim with reference to some natural object or permanent monument and additional information (if any) concerning its locality are as follows: Approx 1/2 mile North East of Baudry Cone Peak

DATED AND POSTED on the ground this 26 day of Oct, 2020

LOCATOR (s) Craig Wheatly & Annette Bowley  
Craig wheatly Annette Bowley

Form MCF100 Revised July 2005

AMC461556

**MINING CLAIM MAP**

Lode (X) Placer ( )

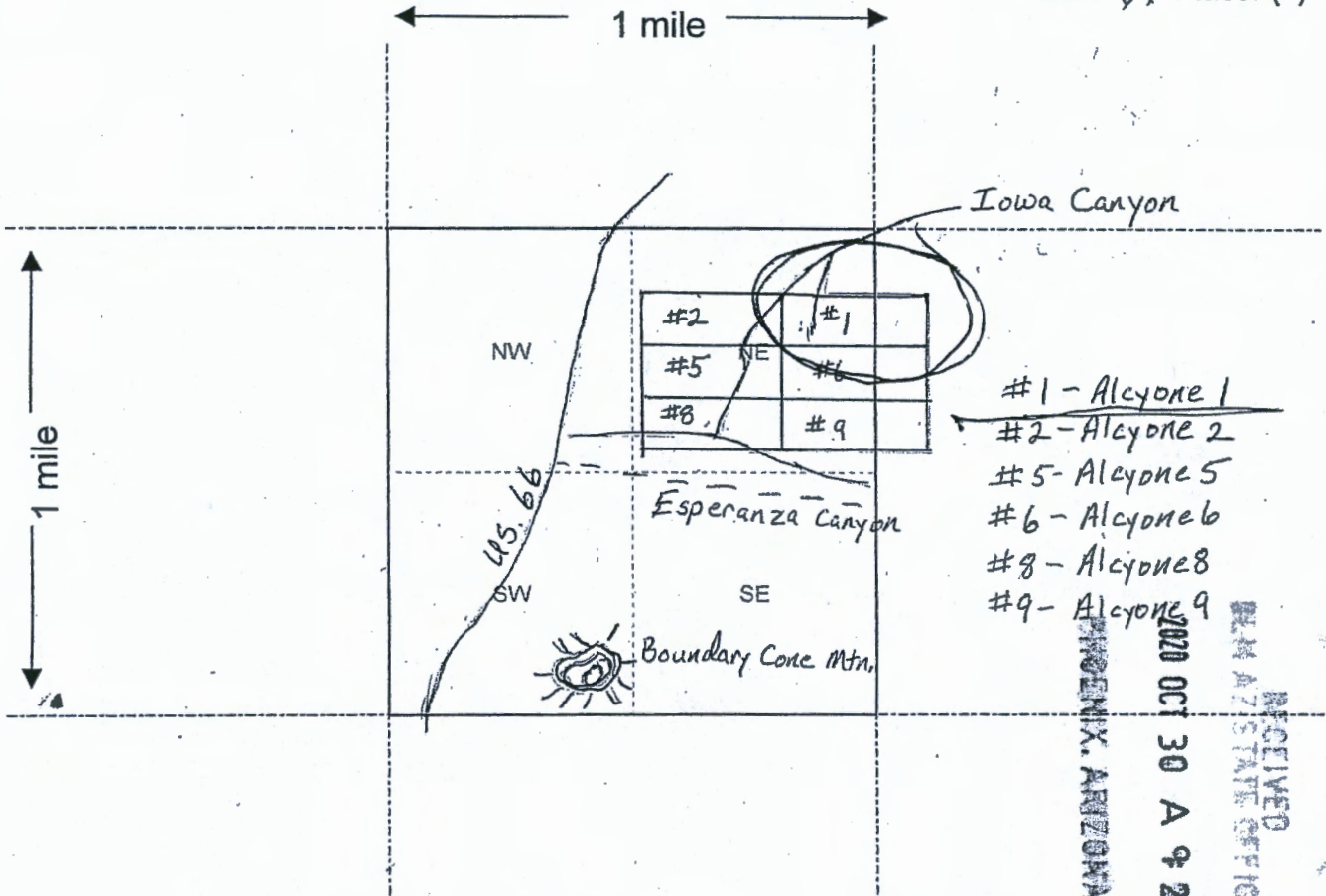

AMC461556

Scale: 1" = 2000 feet



- The above map depicts the Alcyone #1 mining claim, which is located in Section (s) 33-34, Township 19 N, Range 20 W, Gila and Salt River Base and Meridian, Mohave County, Arizona.
- The type of corner and location monuments used are as follows: 1" PVC Pipe w/Gold Tips
- The bearings and distances in degrees and feet between claim corners are as depicted on the map.

Form MCF100a  
Revised July 2005

This form is available from the Arizona Department of Mines & Mineral Resources and may be reproduced.



2

FEE# 2020062111

OFFICIAL RECORDS OF MOHAVE COUNTY KRISTI BLAIR, COUNTY RECORDER



10/26/2020 02:48 PM Fee: \$30.00

PAGE: 1 of 2

LOCATION NOTICE FOR LORE MINING CLAIM

NOTICE IS HEREBY GIVEN that the Lower Chimes lode mining claim has been located by Andrea Gale whose current mailing address is PO Box 6038 Kingman AZ 86402

RECEIVED BLM AZ STATE OFFICE 2020 OCT 30 A 9 21 PHOENIX, ARIZONA BLM Date Stamp

The general course of this claim is Northwest to Southeast and it is situated in Mohave County, Arizona. This claim is 1500 feet in length and 600 feet in width. This claim runs from the location monument on which this location notice is posted approximately 1500 feet in a NW direction to the NE end line and 600 feet in a SE direction to the 1500 end line. This claim is marked by six monuments, one at each corner and one at the center of each end line of the claim.

The location monument on which this notice is posted is situated within Section 13, Township 22N N, Range 18 W, Gila Salt River Base and Meridian, Arizona and this claim encompasses portions of the following quarter section (s), section (s), Township (s) and Range (s) Southeast Quarter of Sect. 13 township 22N Range 18W Gila Salt River Base and Meridian, Arizona.

The locality of this claim with reference to some natural object or permanent monument and additional information (if any) concerning its locality are as follows: Corner Post Located @ N.E. LAT 35° 17' 26.14" N Lon 114° 9' 0.88" W & S.W. Post @ LAT. 35° 17' 21.31" N Lon 114° 9' 4.10" W

DATED AND POSTED on the ground this 26 day of Oct, 2020 LOCATOR (s) Andrea Gale - Andrea Gale

Form MCF100 Revised July 2005

AMC461557

MINING CLAIM MAP

Lode ( ) Placer ( )

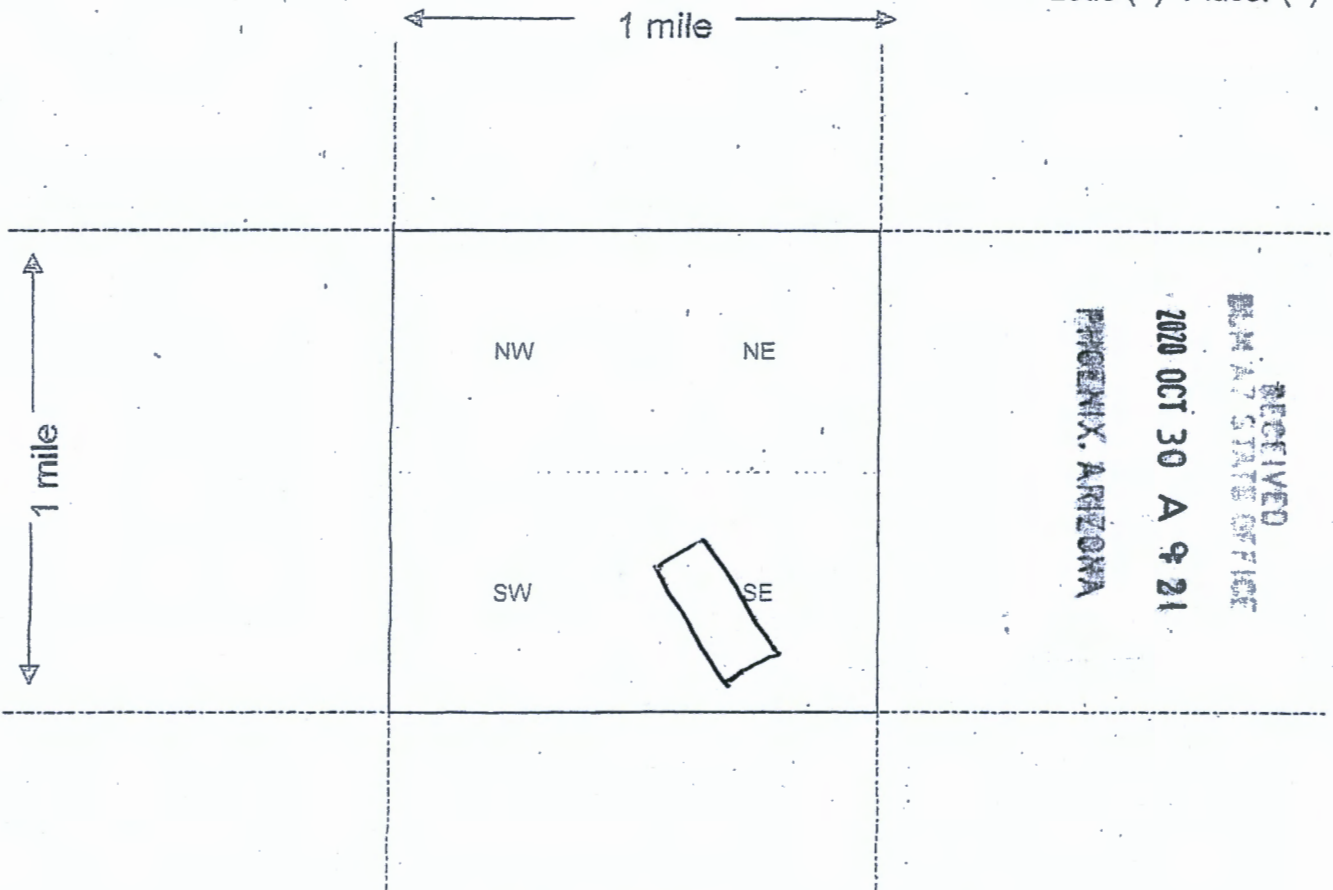

Scale: 1" = 2000 feet



ANCL461557

1. The above map depicts the Lower Chippes mining claim, which is located in Section (s) 13, Township 22 N, Range 18 W, Gila and Salt River Base and Meridian, Mohave County, Arizona.

2. The type of corner and location monuments used are as follows: 1" PVC Pipe  
white in color

3. The bearings and distances in degrees and feet between claim corners are as depicted on the map.

Form MCF100a  
Revised July 2005

DEPARTMENT OF THE INTERIOR  
BUREAU OF LAND MANAGEMENT  
Case Recordation

**Geographic Report with Land**

Disposition is equal to **AUTHORIZED , CANCELLED , EXPIRED , PENDING , REJECTED , RELINQUISHED ,  
WITHDRAWN**

**and** Meridian Township Range Section is equal to **14 0190N 0200W 033**

**and** Admin State is equal to **AZ**

DEPARTMENT OF THE INTERIOR  
BUREAU OF LAND MANAGEMENT  
Case Recordation  
Geographic Report with Land

Admin State: AZ  
Geo State: AZ  
Serial Number: AZA 021021

Total Case Acres: 283.250

Casetype	Case Disp	Mer	Twp	Rng	Sec	Sur Type	Sur Nr	Suf	Subdivision	Pending Action
281001	AUTHORIZED	14	0190N	0200W	033	ALIQ		2	NENW;	
						MNR		1	NWNWNWNE, E2SWNW;	
								2	NWSENW,N2NWSW;	

DEPARTMENT OF THE INTERIOR  
BUREAU OF LAND MANAGEMENT  
Case Recordation

**Geographic Report with Land**

Disposition is equal to **AUTHORIZED , CANCELLED , EXPIRED , PENDING , REJECTED , RELINQUISHED ,  
WITHDRAWN**  
and Meridian Township Range Section is equal to **14 0190N 0200W 034**  
and Admin State is equal to **AZ**



DEPARTMENT OF THE INTERIOR  
BUREAU OF LAND MANAGEMENT  
Case Recordation  
Geographic Report with Land

Admin State: AZ  
Geo State: AZ  
Serial Number: AZA 033480

Total Case Acres: 1.000

Casetype	Case Disp	Mer	Twp	Rng	Sec	Sur Type	Sur Nr	Suf	Subdivision	Pending Action
293200	EXPIRED	14	0190N	0200W	034	ALIQ			NW;	



DEPARTMENT OF THE INTERIOR  
BUREAU OF LAND MANAGEMENT  
Case Recordation

Geographic Report with Land

Disposition is equal to **AUTHORIZED , CANCELLED , EXPIRED , PENDING , REJECTED , RELINQUISHED ,  
WITHDRAWN**

**and Meridian Township Range Section is equal to 14 0220N 0180W 013**

**and Admin State is equal to AZ**

DEPARTMENT OF THE INTERIOR  
BUREAU OF LAND MANAGEMENT  
Case Recordation  
Geographic Report with Land

Admin State: AZ  
Geo State: AZ  
Serial Number: AZA 005877

Total Case Acres: 39.250

Casetype	Case Disp	Mer	Twp	Rng	Sec	Sur Type	Sur Nr	Suf	Subdivision	Pending Action
286203	AUTHORIZED	14	0220N	0180W	013	ALIQ			N2NW,S2NW,S2SW;	
						MNR		1	S2NW,S2SW;	

Admin State: AZ  
Geo State: AZ  
Serial Number: AZA 037460

Total Case Acres: 1.000

Casetype	Case Disp	Mer	Twp	Rng	Sec	Sur Type	Sur Nr	Suf	Subdivision	Pending Action
281001	PENDING	14	0220N	0180W	013	ALIQ			S2SW,NESE;	
						MNR			SENESE;	









PRESS FIRMLY TO SEAL



Retail

P

US POSTAGE PAID

\$7.75

Origin: 86401  
10/26/20  
0344400360-17

PRIORITY MAIL 2-DAY®

0 Lb 2.30 Oz

1024

EXPECTED DELIVERY DAY: 10/29/20

C041

SHIP TO:

1 N CENTRAL AVE  
STE 800  
Phoenix AZ 85004-4427

USPS TRACKING® NUMBER



9505 5140 6241 0300 4886 47

- Date of delivery specified
- USPS TRACKING™ includes international destinations.
- Limited international insurance
- Pick up available.\*
- Order supplies online.\*

When used internationally, a customs declaration label may be required.

\* Domestic only

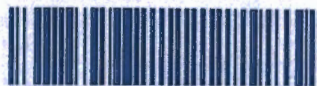

PS00001000014

EP14F Oct 2018  
OD: 12 1/2 x 9 1/2

To schedule free Package Pickup, scan the QR code.



USPS.COM/PICKUP

PRIORITY MAIL  
FLAT RATE  
POSTAGE REQUIRED

PRIORITY  
★ MAIL ★



VISIT US AT USPS.COM  
ORDER FREE SUPPLIES ONLINE

FROM: Bob Gale  
1026 Parkview Ave  
Kingman AZ 86401

RECEIVED  
M A STATE OFFICE  
PHOENIX, ARIZONA  
OCT 30 A 9 21

TO: B. L. M.  
One North Central Ave  
Suite # 800  
Phoenix AZ 85004-4427

Label 228, March 2016

FOR DOMESTIC AND INTERNATIONAL USE

This packaging is the property of the U.S. Postal Service® and is provided solely for use in sending Priority Mail® shipments. Misuse may be a violation of federal law. This packaging is not for resale. EP14F © U.S. Postal Service; October 2018; All rights reserved.



This envelope is made from post-consumer waste. Please recycle - again.

\* Domestic only. \*\* For Domestic shipments, the maximum weight is 70 lbs. For international shipments, the maximum weight is 4 lbs.